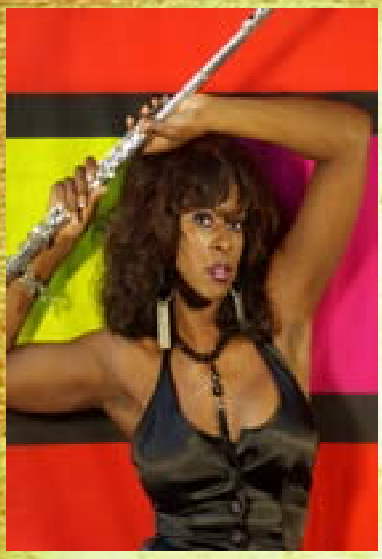

Come for an unforgettable night of Jazz on Wednesday, September 22 at the DCC. Show starts promptly at 7 pm with:

Jazz Show

- Althea Rene
- Karen Briggs
- Yancyy
- Gail Jhonson
- Paula Atherton

U.S. ARMY MWR

SOLDIERS · FAMILIES · RETIREES · CIVILIANS

Produced by USAG Livorno, Family & MWR Marketing 2010, Jazz Show/DCC.indd